

# Master Plan

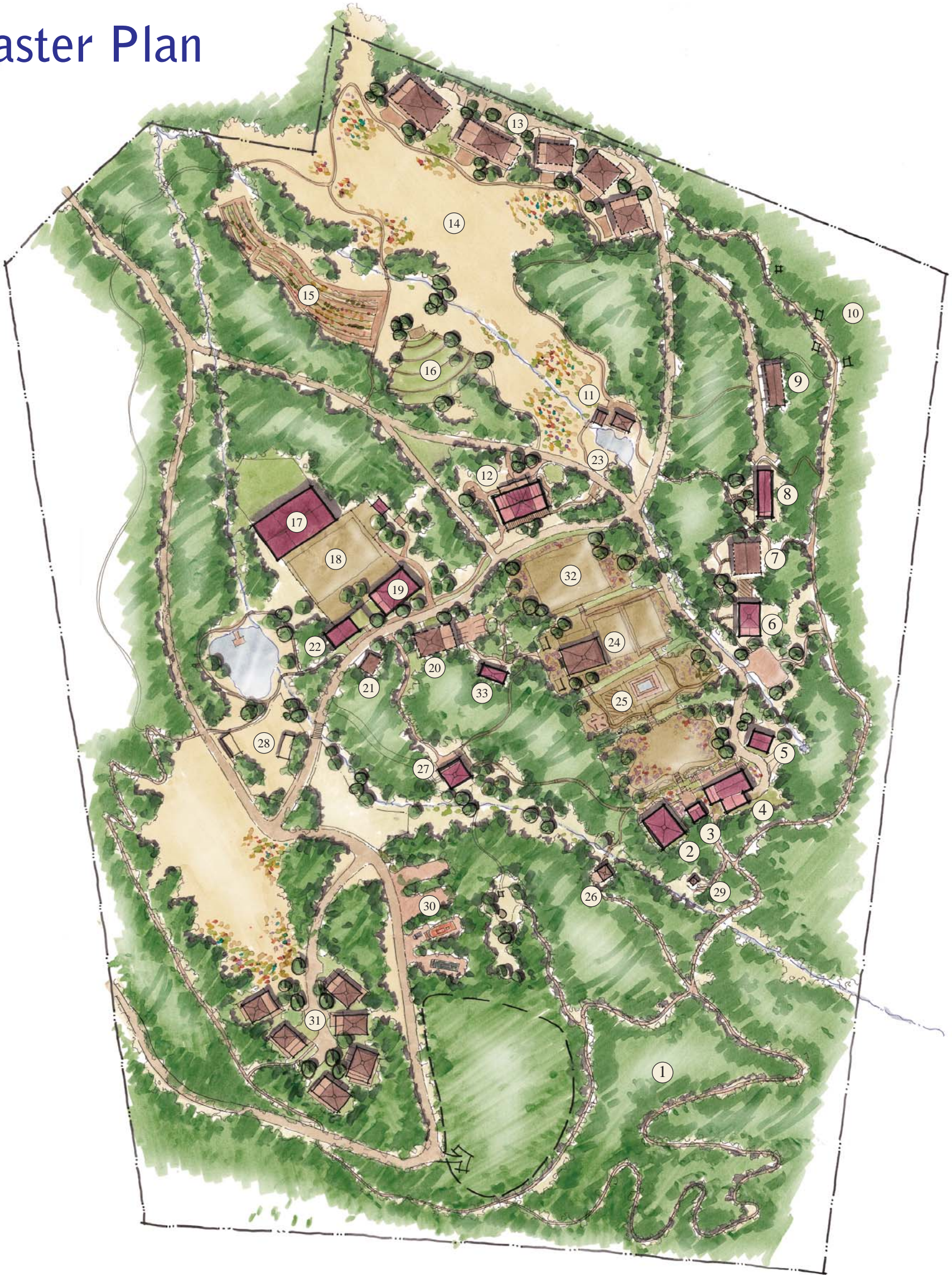

## Master Plan Features

- |   |  |  |
|---|--|--|
| 1 EXISTING: WILDERNESS AREA<br>Trails, Primitive Camping  | 13 FUTURE: ADOPTIVE AND FOSTER FAMILY<br>HAMLET AND CO-HOUSING (11)  | 26 FUTURE: CHAPEL  |
| 2 EXISTING: INDEPENDENT LIVING LODGE (6)<br>Phase 1: Renovate   | 14 WILDFLOWER MEADOW   | 27 EXISTING: DIRECTORS RESIDENCE & OFFICE                |
| 3 EXISTING: SKY CAFE<br>Youth-Run Cafe  | 15 FUTURE: VILLAGE GARDENS   | 28 FUTURE: HORSE STABLES, RIDING RING AND<br>PADDOCK     |
| 4 EXISTING: COMMUNITY LODGE<br>Kitchen/dining (64 served), library, computer lab, Offices (4)   | 16 FUTURE: AMPHITHEATER  | 29 FUTURE: SOLO QUEST AREA                               |
| 5 EXISTING: STARTER APARTMENTS (2)<br>Phase 1: Renovate   | 17 EXISTING: STABLES AND MAINTENANCE   | 30 FUTURE: RV CAMPSITES (4)                              |
| 6 EXISTING: INDEPENDENT LIVING LODGE (6)<br>Phase 1: Renovate   | 18 FUTURE: RECREATION FIELD  | 31 FUTURE: RESIDENTIAL HAMLET AREA (6)<br>Phase 1: Build |
| 7 FUTURE: INDEPENDENT LIVING LODGE (6)  | 19 EXISTING: CAMP LODGE<br>32 Youth + 8 Staff  | 32 FUTURE: GAMING FIELD                                  |
| 8 EXISTING: GUEST RETREAT LODGE (4)   | 20 FUTURE: CAMP LODGE<br>32 Youth + 8 Staff  | 33 EXISTING: CAMP RESTROOMS                              |
| 9 FUTURE: GUEST RETREAT LODGE (4)   | 21 FUTURE: CAMP STAFF LODGE  |  |
| 10 FUTURE: TREEHOUSE NEIGHBORHOOD   | 22 EXISTING: CONFERENCE CENTER/ACTIVITY<br>BUILDING  |  |
| 11 FUTURE: GREENHOUSE AND GARDENS   | 23 EXISTING: TROUT POND  |  |
| 12 EXISTING: VILLAGE HUB<br>Phase 1: Renovate. Youth Activity Center, Laundry, Art &<br>crafts Studio/Shops, Recording Studio, Gameroom | 24 FUTURE: PAVILION<br>Stage, Basketball Court, Outdoor fireplace, Volleyball Court,<br>Skateboard Area and Chapel |  |
|   | 25 FUTURE: POOL & WELLNESS CENTER  |  |