

# ACACIA PARK PREFERRED PLAN



## Existing Elements Legend

- 1 Uncle Wilber Fountain and Paving
- 2 Entry Columns with mosaics
- 3 Entry Curbs
- 4 Story Coffee Company (470 sq. ft.) Proposed Relocation

## Legend

- 1 Ice Rink/Alt Summer Event and Game Lawn (130' x 75')
- 2 New Visitor Center/Public Restrooms (2,200 sq. ft.)
- 3 Elevated Viewing Deck
- 4 Ice Rink Seating
- 5 Zamboni Storage (400 sq. ft.)
- 6 Food/Beverage Stalls (Art Wall on Backside)
- 7 Dining Grove
- 8 Grass Amphitheater Seating (Artificial Turf)
- 9 Further Feasibility Study of Bandshell Renovation or Replacement
- 10 Shade Grove with Boulder Seating
- 11 Garden Grove Path
- 12 Garden Grove
- 13 Focal Play Sculpture
- 14 Interactive All-Age Play
- 15 Sculptural Stone Seating
- 16 Entry Sign
- 17 Playful Seating with Lighting
- 18 Proposed mid-block park path
- 19 Proposed chiller location for ice rink

## Symbol Key

- Existing Shade Tree (60 preserved)
- Proposed Shade Tree (77 new proposed)
- Dining/Lounge Seating
- Relocated Existing Public Art/Sculpture
- 10'x10' Market Booth

## THE BIG MOVES

The character images below show proposed, inspirational ideas for how the master plan ideas may look. Future refinement will occur during the next design phases.



1 Preserve Uncle Wilber Fountain and Paving



2 Promenade-Ice Rink Area Becomes Summer Lawn



3 New Visitor Center and Stone Seating  
Image courtesy of RTA Architects and GWWO, Inc./Architects

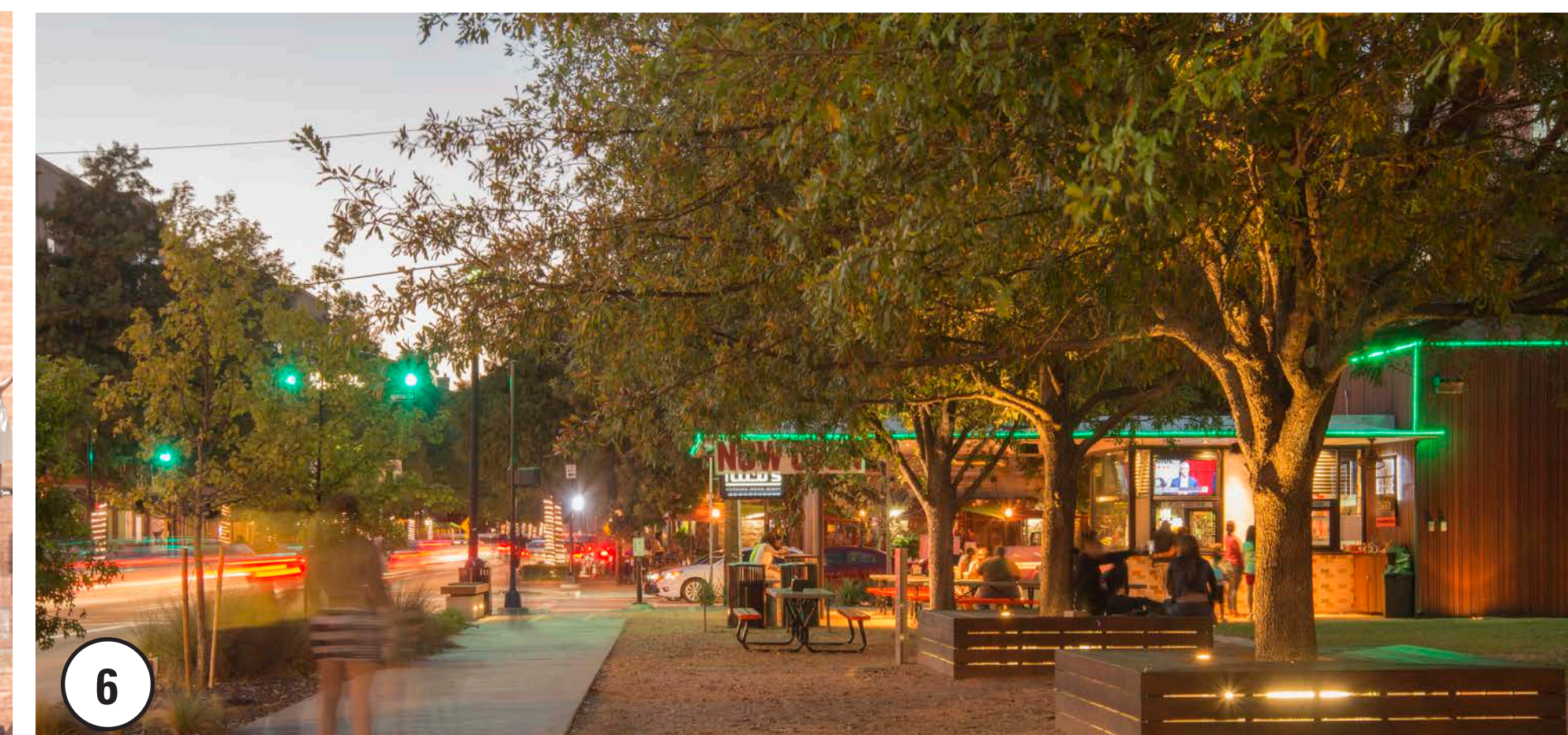

6 Permanent Food Stalls

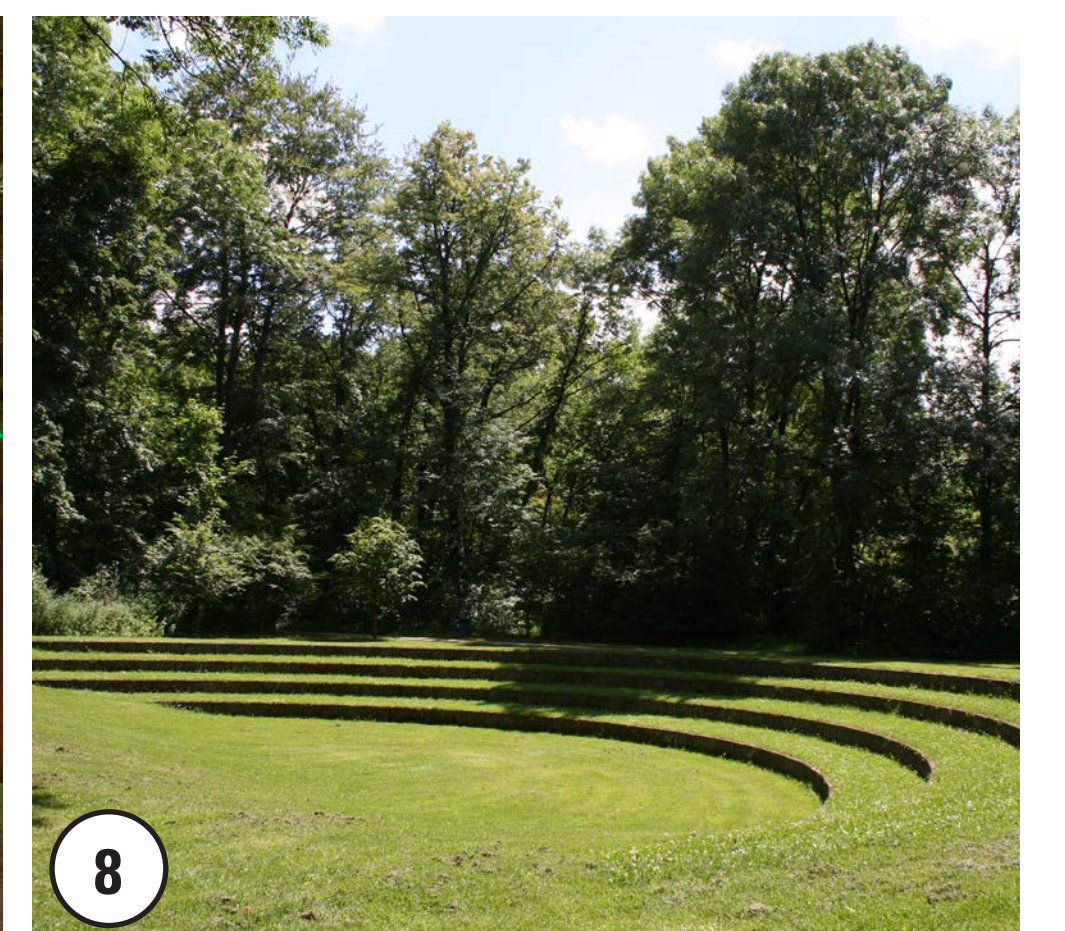

8 Amphitheater Lawn

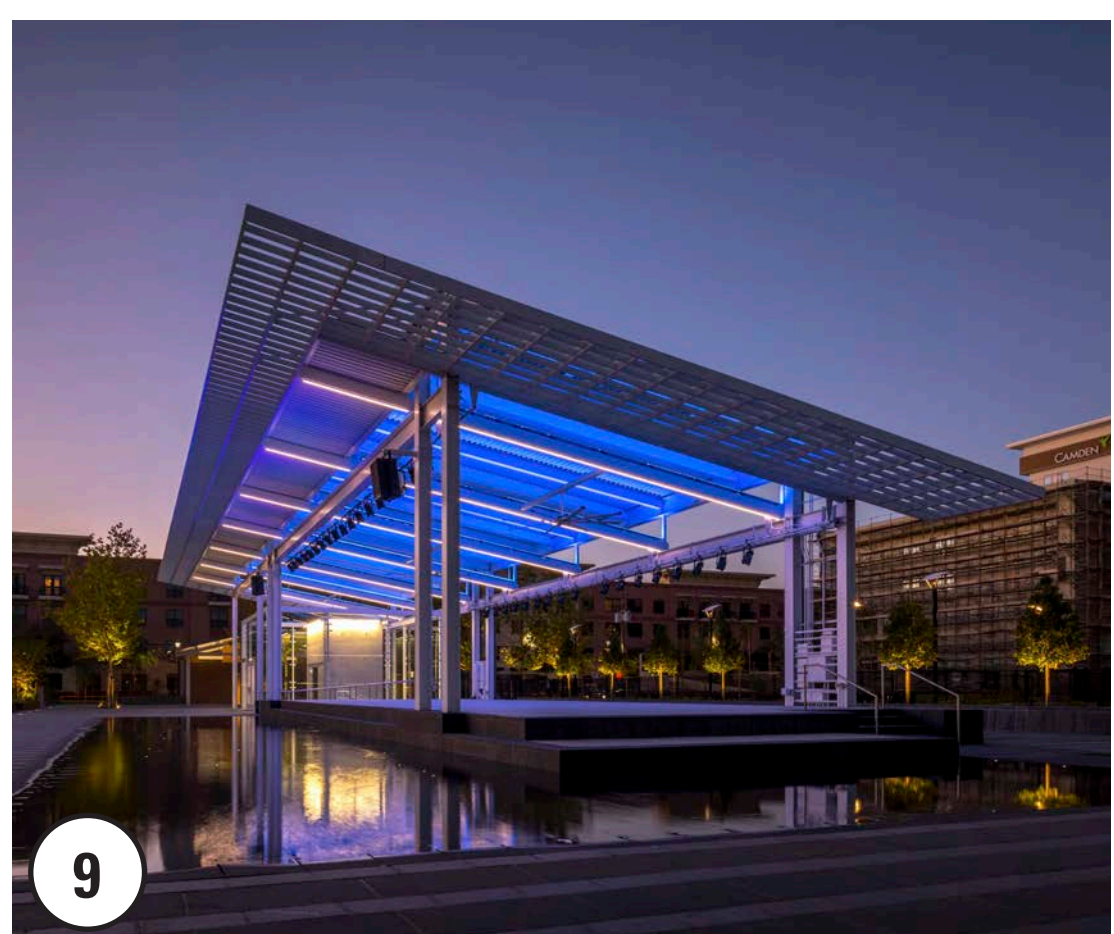

9 Further Feasibility Study of Bandshell Renovation/Replacement  
Image credits: Design Workshop, Visitor Center character image courtesy of RTA Architects and GWWO, Inc./Architects and Adobe Stock.



11 Garden Grove Path



14 Interactive All-Age Play



17 A series of fun seating elements are proposed to be placed strategically throughout the park and also act as park lighting in the evening.

